

# Attending an Online Class on the Kenet Web Conference

## Prerequisite

Please make sure you are able to login to the LMS platform first, either through your computer, mobile phone browser or the mobile app. If not Please refer to the Students E-Learning manual on the website under the menu E-Learning System otherwise please proceed to page two.

## Step 1

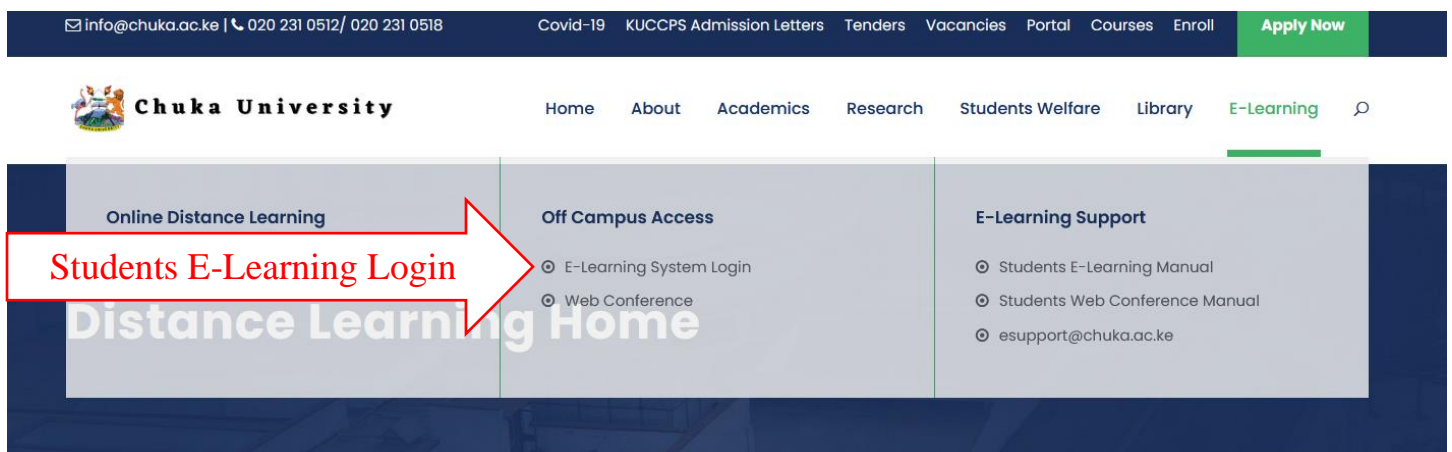

Click E-Learning System Login under E-Learning Menu to access LMS (Learning management system) on the university website.

## Step 2

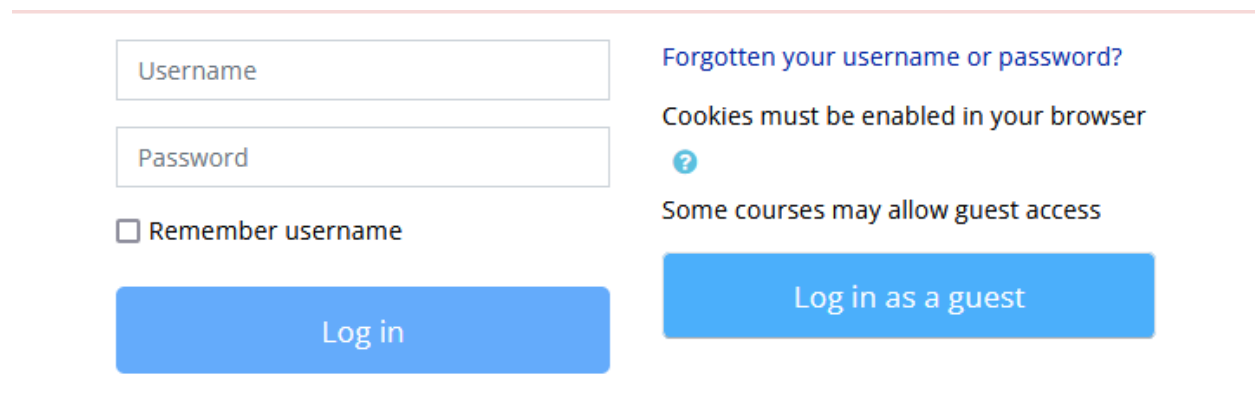

Login to LMS using your credentials

### Step 3

Under each unit on the LMS check for a conference link if any. It can be given any name that indicates its either a conference or an online class.

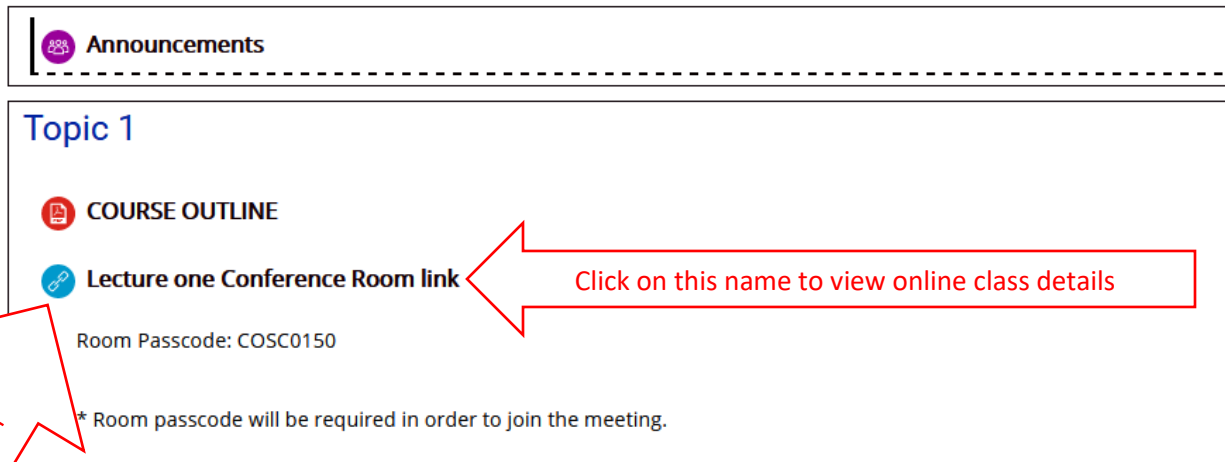

### Step 4

Once you click on the name of the online class, you will be able to view the online class link and the password for the link.

## Lecture one Conference Room link

Room Passcode: COSC0150

\* Room passcode will be required in order to join the meeting.

Click <https://conference.ke/CtZ7e6qXG5VngTSZtRTB7fqFb178/> link to open resource.

PREVIOUS ACTIVITY  
COURSE OUTLINE

Click on this link, it will open on your browser

## Step 5

Enter your full names for attendance record purposes, Enter the room password given on the LMS and click on the security check then click Join meeting.

KENET Web Conference - Join Meeting

Meeting: COSC 0150 lecture one

Full Names

Your full name as will appear in meeting

Meeting Password

Enter the meeting room password. If unsure, click here

Security check

I'm not a robot

reCAPTCHA  
Privacy - Terms

Check this button to prove you are human

Click this to answer a simple random question

Finally Click Join Meeting

## **Step 6**

Select either microphone or listen only, click it and enjoy the class.

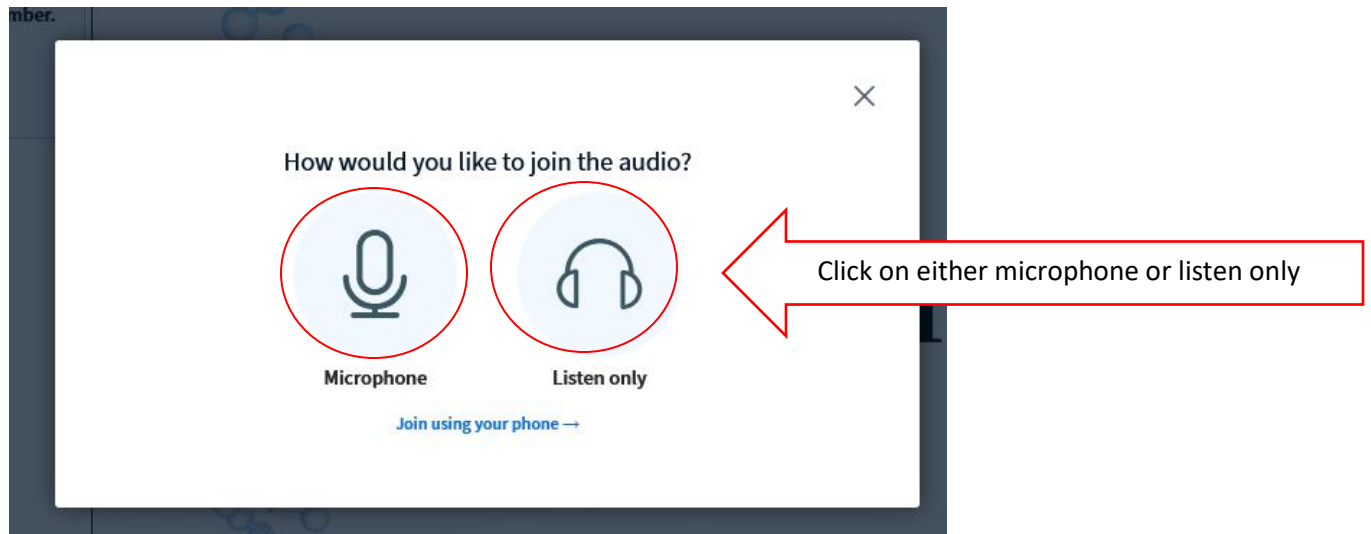

With microphone option, you can be able to talk in an online class and with listen only option you will only listen and follow the class proceedings.

**Please keep on checking the LMS platform as lecturers create online classes and update the invite links on the LMS frequently**

**For assistance please contact: [esupport@chuka.ac.ke](mailto:esupport@chuka.ac.ke)**